



HSE NEWS

WORKING FOR YOU TO KEEP YOU SAFE

Latest HSE Statistics YTD 04 Aug 2014

	2013	2014
Workplace fatalities	1	4
Non-work related fatalities	7	2
Non-accidental deaths (NADs)	4	10
Lost Time Injuries (LTIs)	28	37
All injuries (excluding first aid cases)	104	104
Motor Vehicle Incidents (MVIs)	75	57
Roll over - MVIs	25	16
Serious MVIs	0	21
Lost Time Injury Frequency (LTIF)	223	156

Life Saving Rules Violations

YTD 04 Aug 2014

Journey management	58
Speeding/GSM	29
Seatbelts	34
Overriding safety device	0
Working at heights	1
Permit	0
Confined space	0
Lock out tag out	0
Drugs and alcohol	0
Gas testing	2
Smoking	0
Suspended Load	0

Vehicle Class A/B Defect

YTD 04 Aug 2014

Class A	151
Class B	2642

HSE TIP

Always comply and adhere to the doctor's referral advice and decision.

[Share it with a friend](#)

Important News

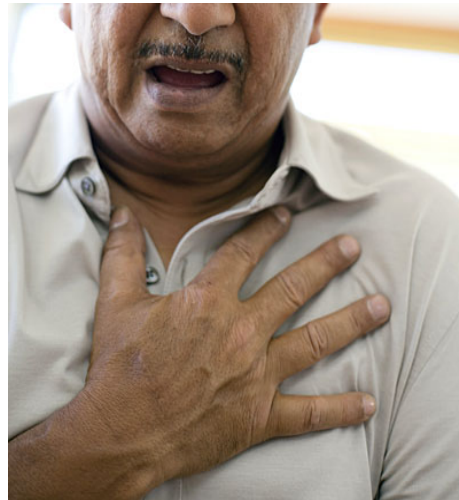

2014 has witnessed a slight increase in number of non-accidental deaths (NADs) among employees working within PDO concession area. In our drive to improve the health management system and minimise the incidence of NADs, the PDO management has introduced a new additional heart risk assessment that is required to be implemented by the Company and its contractors and be incorporated during medical examinations. It is aimed at early identification of those at a high risk of a heart attack and other cardiovascular problems.

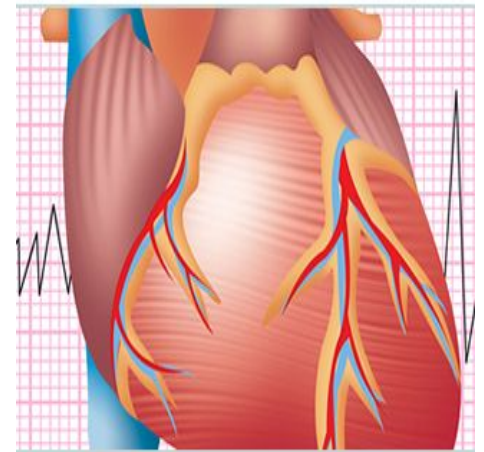

The PDO Medical Department is conducting a pilot study to evaluate the population profile in relation to the employees' probability for developing cardiovascular disease in the next 10 years. The target population is PDO employees and contractors above the age of 40 years. The aim of this study is to capture high-risk staff and send them for further evaluation, which will reduce future heart attacks and NADs.

What You Need to Know

Tips for a healthier heart:

Stop smoking
Watch your diet
Be careful with alcohol
Get active, manage your weight
Get your blood pressure and cholesterol levels checked regularly
Learn to manage your stress level

Make sure you can recognise the early signs of coronary heart disease

Feel a chest pain?:

Do not panic, Do not drive, sit and rest.
Seek help from nearest available person.
seek immediate medical help at nearest clinic by calling appropriate number or activate emergency response system by calling 5555
24675555 from Mina Al Fahal, 24385555 from Interior locations.

Risk Calculator:

is a tool that is readily available online and at no cost. The following is the link to be used by the examining doctor or nurse but interested staff may choose to use it. Please [click here](#)



HSE NEWS

WORKING FOR YOU TO KEEP YOU SAFE

HSE Advice Note

The heart risk assessment process

Since January 2014, all new employees who are above 50 years of age have been evaluated with tread mill test (TMT), also known as heart stress test, during their pre-employment medical examination. Positive results should trigger a referral to heart specialist for evaluation and opinion.

Staff (40 years and above) who are already employed will have their heart risk assessed during their periodic medical examination and some employees will be randomly checked during routine visits to clinic. This assessment will be carried out by their PDO or contractor's examining doctor using the Framingham Heart Calculator

(a specific online tool used to estimate the 10-year cardiovascular risk of an individual). Employees falling on the amber or red zone on the Framingham chart will be given the opportunity for a further assessment to evaluate the need for a tread mill stress test (TME) to assess the risk of heart attack.

Medical personnel in the Interior clinics (PDO and contractors) shall ensure that each employee's Framingham chart is preserved and attached to medical report for PDO doctors to review during their regular quarterly audit. Medical examinations conducted at Coast(Muscat) must be sent to the respective employee's file in the Interior locations.

The number of Framingham assessments shall be included in the monthly health performance indicators (HPIs) report sent by contractors to the respective Interior PDO doctor, occupational health adviser and the Chief Medical Officer. All employees aged 60 and above working in the Interior are expected to seek a waiver from the PDO medical team. The maximum age limit to work in Interior locations with a waiver is 64.

Contractors and subcontractors shall only use PDO-approved clinics for conducting PDO Pre-employment and specific fitness-to-work medical examinations. Below is the list of PDO-Approved clinics as of January 2014

KIMS hospital	Al-Amal polyclinic
Badr Al-Samaa Ruwi	Al-Masarat
Hatat polyclinic	Al-Bashayir
Muscat private Hospital	Sagar polyclinic
Al-Rusayl medical centre	Starcare- Al Khoudh
NOVA medical centre	Starcare – Al Khuwair
Al-Rafaah hospital - Ghubra	Al-Rimah
Atlas medical centre- Ghubra	Bombay medical centre- Ruwi
Al-Lamki clinic	Al Maha polyclinic
	Lifeline medical centre- Muscat

